Middle Derbyshire Farm, Rivington Lane, Rivington, BL6 7RX.

General notes:
Do not scale the drawing.
All dimensions to be checked on site prior to commencement of work and any discrepancy shall be immediately reported and resolved prior to work commencing. This drawing is to be read in conjunction with all relevant drawings and specifications relating to the job whether or not indicated on the drawing.
Copyright reserved to Wallis Building Design this drawing may not be used or reproduced without prior written consent.

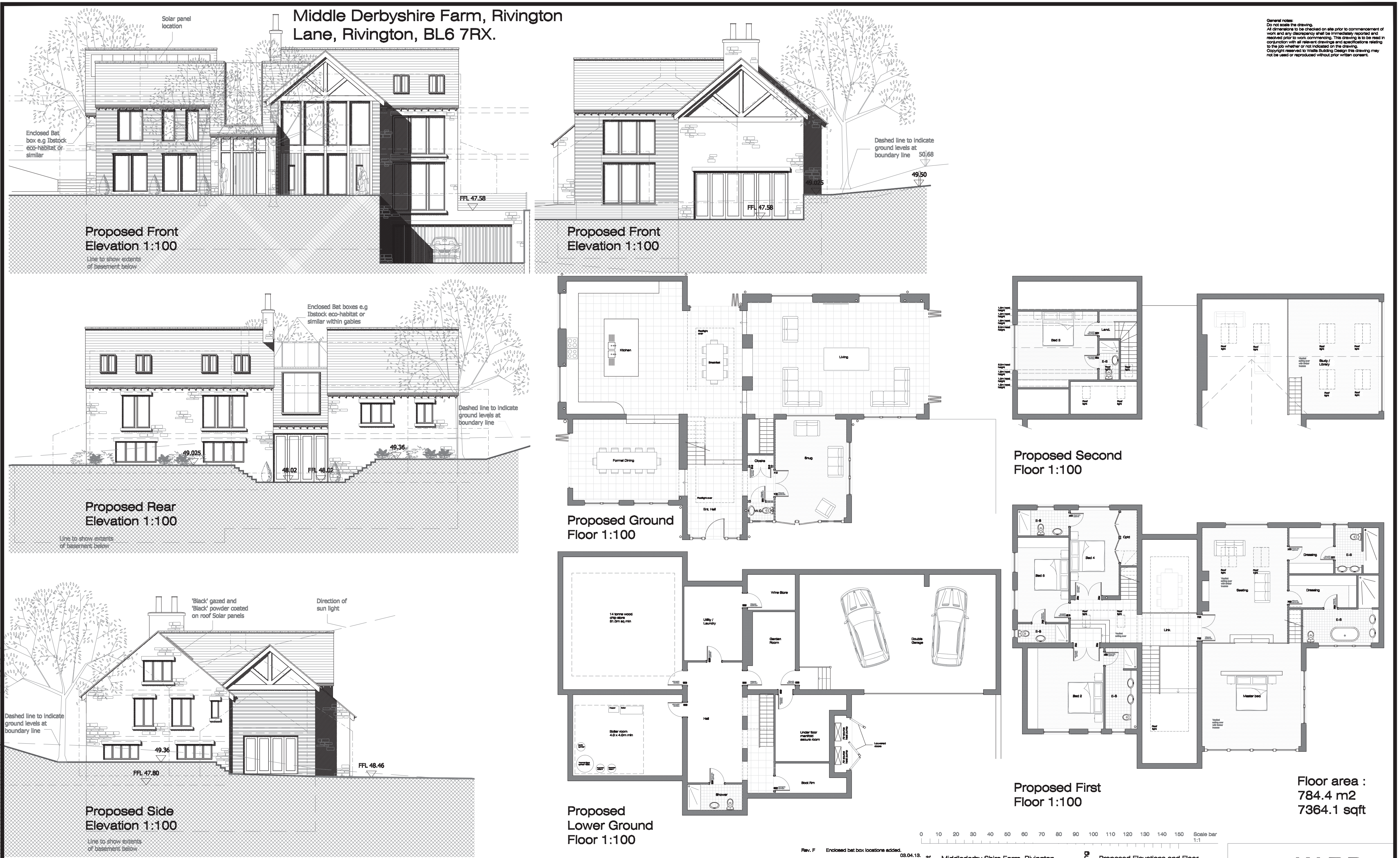

Floor area :
784.4 m2
7364.1 sqft

Scale bar 1:1 — 0 10 20 30 40 50 60 70 80 90 100 110 120 130 140 150

Rev.	Description	Date
Rev. G	Plant added to lower ground floor.	29.05.13.
Rev. F	Enclosed bat box locations added.	03.04.13.
Rev. E	Extent of basement and localised basement levels amended.	28.03.13.
Rev. D	Extents of basement level added / Cladding orientation.	22.02.13
Rev. C	Proposed Site Plan removed.	12.02.13
Rev. B	Solar panels and air source heat pump locations added.	07.02.13
Rev. A	External finishes / Basement size / Site Plan	06.02.13

Project Middlederby Shire Farm, Rivington Lane, Rivington, BL6 7RX - Replacement Dwelling.

Drawing Proposed Elevations and Floor Plans.

Client	Drwg No	Job Ref	Date Complete	Paper size	Drwg Scales	Status	REV.
David Dalton	101	07212	17.01.12	A1	1:500 / 1:100	Proposed	G

Drawn SW Checked SW T. 07980304919 E. simon@w-bd.co.uk W. w-bd.co.uk

WBD is a registered trading name of Wallis Building Designs Limited Registered In England Company Number 08366080

W-BD
separated by design

8